

REAR (WEST) ELEVATION
SCALE 1/8" = 1'-0"

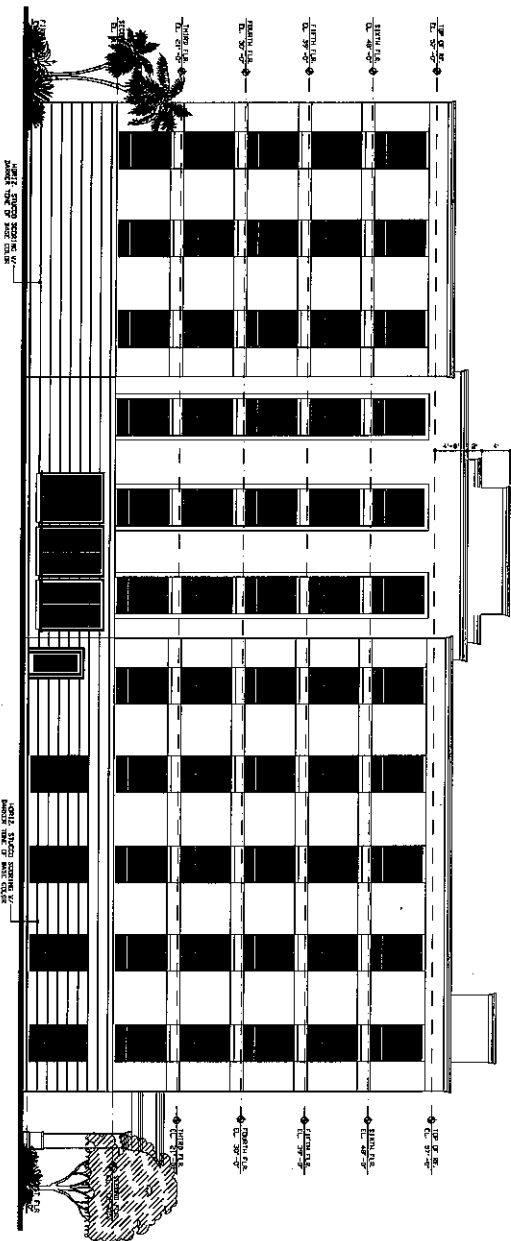

FRONT (EAST) ELEVATION
SCALE 1/8" = 1'-0"

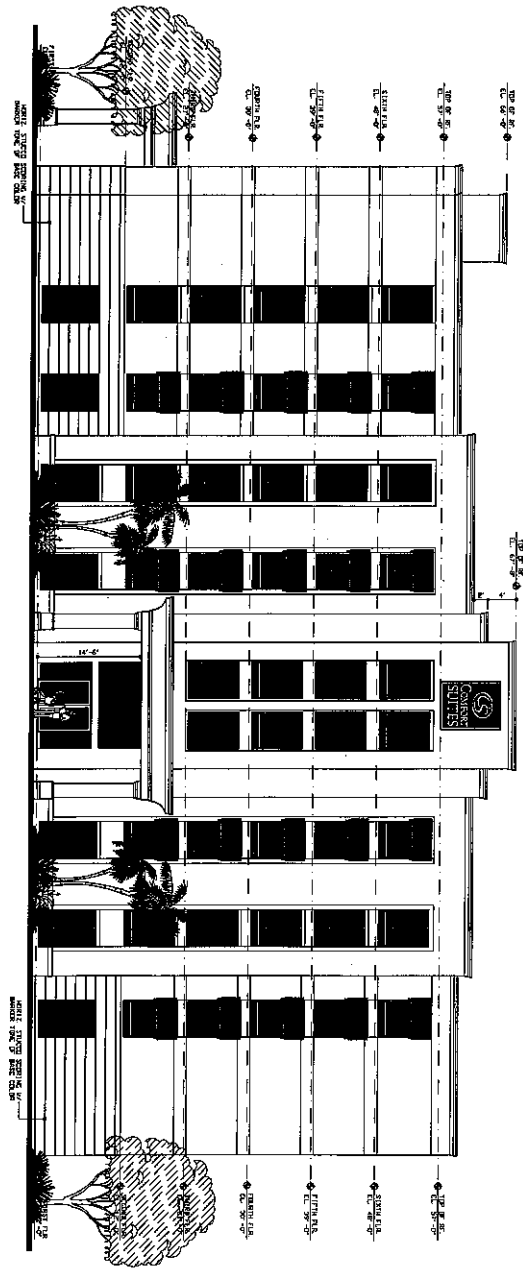

SHEET AS OF 6	DATE: 11 APR. '13 PROJECT NO: DRAWN BY:	NEW 6 STORY HOTEL BUILDING COMFORT SUITES HOTEL STIRLING ROAD & SW 19TH COURT, DANIA BEACH, FLORIDA TRACT A, LETO PLAT BROWARD COUNTY, FLORIDA	ALL DIMENSIONS UNLESS OTHERWISE NOTED. ALL FINISHES UNLESS OTHERWISE NOTED. ALL MATERIALS UNLESS OTHERWISE NOTED. ALL WORK TO BE IN ACCORDANCE WITH THE LATEST EDITIONS OF THE BUILDING CODES AND SPECIFICATIONS. ALL WORK TO BE IN ACCORDANCE WITH THE LATEST EDITIONS OF THE BUILDING CODES AND SPECIFICATIONS. ALL WORK TO BE IN ACCORDANCE WITH THE LATEST EDITIONS OF THE BUILDING CODES AND SPECIFICATIONS.	REVISIONS: NO. DESCRIPTION	ARCHITECT: JAMES E. GILGENBACH ARCHITECTURE & PLANNING SUITE 107, NEWPORT COMMERCIAL CENTER 1230 E NEWPORT CENTER DR DEERFIELD BEACH (954) 426 - 1652 FLORIDA 33442	
	PROJECT NO: DRAWN BY:	DATE: 11 APR. '13 PROJECT NO: DRAWN BY:	ALL DIMENSIONS UNLESS OTHERWISE NOTED. ALL FINISHES UNLESS OTHERWISE NOTED. ALL MATERIALS UNLESS OTHERWISE NOTED. ALL WORK TO BE IN ACCORDANCE WITH THE LATEST EDITIONS OF THE BUILDING CODES AND SPECIFICATIONS. ALL WORK TO BE IN ACCORDANCE WITH THE LATEST EDITIONS OF THE BUILDING CODES AND SPECIFICATIONS. ALL WORK TO BE IN ACCORDANCE WITH THE LATEST EDITIONS OF THE BUILDING CODES AND SPECIFICATIONS.	REVISIONS: NO. DESCRIPTION	ARCHITECT: JAMES E. GILGENBACH ARCHITECTURE & PLANNING SUITE 107, NEWPORT COMMERCIAL CENTER 1230 E NEWPORT CENTER DR DEERFIELD BEACH (954) 426 - 1652 FLORIDA 33442	

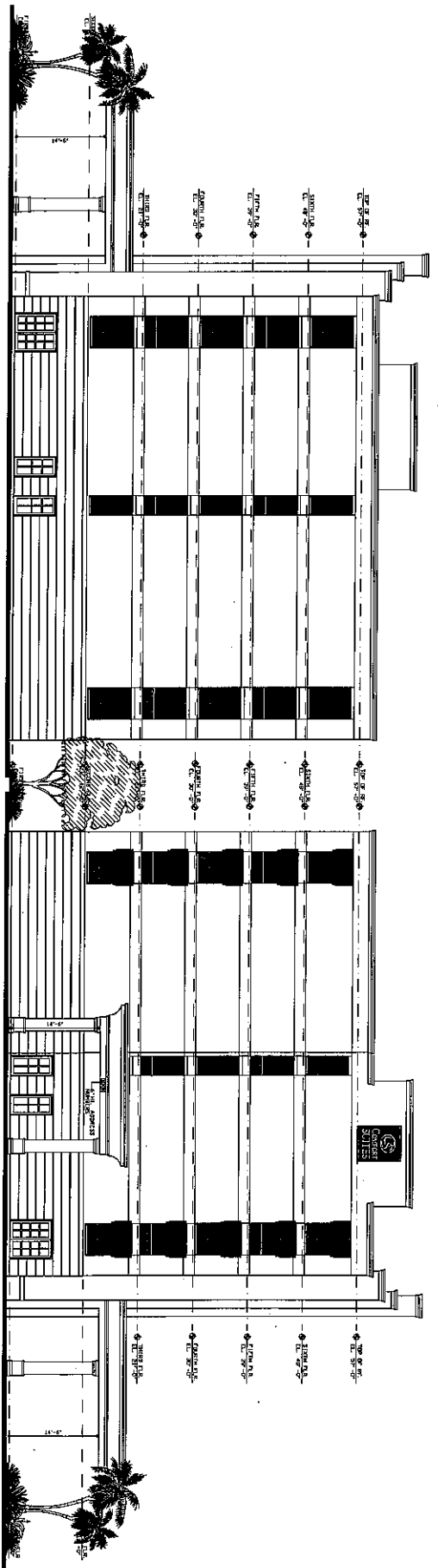

RIGHT (NORTH) ELEVATION
SCALE: 1/8" = 1'-0"

LEFT (SOUTH) ELEVATION
SCALE: 1/8" = 1'-0"

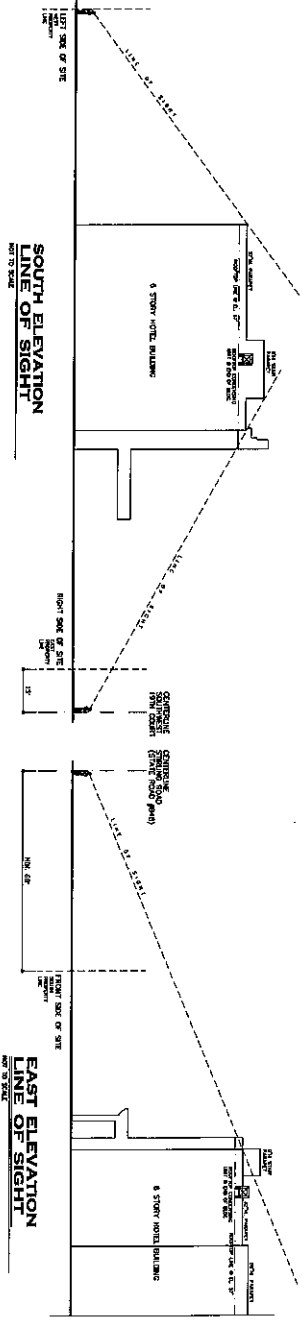

SOUTH ELEVATION
LINE OF SIGHT
NOT TO SCALE

EAST ELEVATION
LINE OF SIGHT
NOT TO SCALE

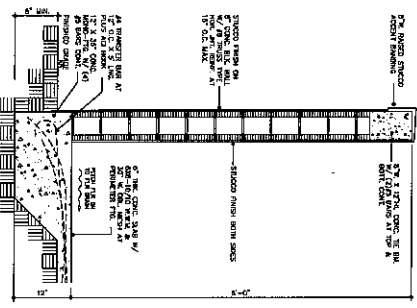

WALL SECTION
SCALE: 1" = 1'-0"

FOUNDATION NOTES:
 1. FOUNDATION SHALL BE CONCRETE ON GRAVEL.
 2. FOUNDATION SHALL BE 12" THICK CONCRETE ON GRAVEL.
 3. FOUNDATION SHALL BE 12" THICK CONCRETE ON GRAVEL.
 4. FOUNDATION SHALL BE 12" THICK CONCRETE ON GRAVEL.
 5. FOUNDATION SHALL BE 12" THICK CONCRETE ON GRAVEL.

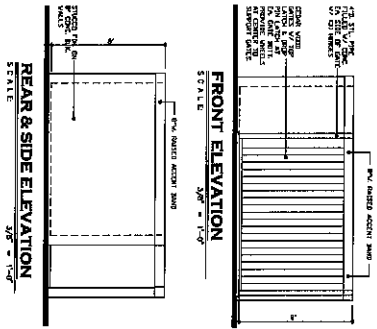

FRONT ELEVATION
SCALE: 1/8" = 1'-0"

REAR & SIDE ELEVATION
SCALE: 1/8" = 1'-0"

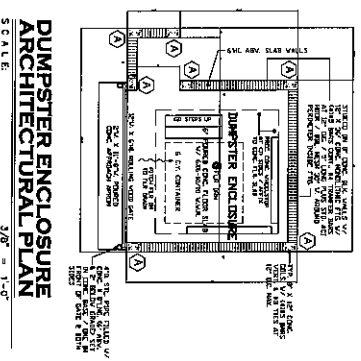

DUMPSTER ENCLOSURE
ARCHITECTURAL PLAN
SCALE: 3/8" = 1'-0"

INDEX OF DRAWINGS

A1	SITE PLAN 1/16"
A2	FIRST FLOOR ARCH. 1/8"
A3	SECOND FLOOR ARCH. 1/8"
A4	SECTION TO 6TH FLOOR ARCH. 1/8"
A5	FRONT & REAR ELEVATIONS
A6	SIDE ELEVATIONS

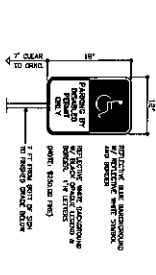

HANDICAP PARKING SIGN
SCALE: 1" = 1'-0"

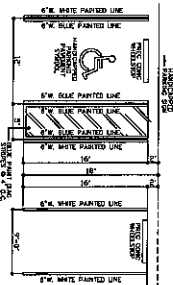

HANDICAP PARKING TYPICAL PARKING STALL PLANS
SCALE: 1/4" = 1'-0"

CONSTRUCTION INFORMATION:

TYPE OF FOUNDATION: 10" DIA. CONCRETE PILES
 TYPE OF WALLS: 8" CMU
 TYPE OF ROOFING: 2" POLYURETHANE INSULATION ON 2" GYP. BOARD
 TYPE OF FLOORING: 4" CONCRETE ON 2" GYP. BOARD
 TYPE OF FINISHES: 1/2" GYP. BOARD ON 2" GYP. BOARD
 TYPE OF PAINTS: 1/2" GYP. BOARD ON 2" GYP. BOARD

PROJECT SITE INFORMATION:

OWNER: STIRLING ROAD
 PROJECT NO.: 100-100
 DATE: 10/1/00

PARKING CALCULATIONS:

100 GUEST ROOMS x 1.5 SPACES / RM. = 150 SPACES REQUIRED
 100 GUEST ROOMS x 1.5 SPACES / RM. = 150 SPACES REQUIRED
 100 GUEST ROOMS x 1.5 SPACES / RM. = 150 SPACES REQUIRED

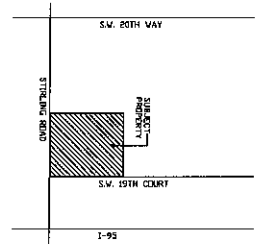

LOCATION PLAN
NO SCALE

LOCAL DESCRIPTION:

100 GUEST ROOMS x 1.5 SPACES / RM. = 150 SPACES REQUIRED
 100 GUEST ROOMS x 1.5 SPACES / RM. = 150 SPACES REQUIRED
 100 GUEST ROOMS x 1.5 SPACES / RM. = 150 SPACES REQUIRED

QUEST ROOM INFORMATION:

QUEST ROOMS: 100
 GUEST ROOMS: 100
 BATHS: 100
 KITCHENS: 100
 LIVING AREAS: 100
 DINING AREAS: 100
 BREAK ROOMS: 100
 OFFICES: 100
 STORAGE: 100
 MECHANICAL: 100
 ELECTRICAL: 100
 PLUMBING: 100
 HVAC: 100
 ELEVATORS: 100
 STAIRS: 100
 RECEPTION: 100
 SECURITY: 100
 MAINTENANCE: 100
 STORAGE: 100
 MECHANICAL: 100
 ELECTRICAL: 100
 PLUMBING: 100
 HVAC: 100
 ELEVATORS: 100
 STAIRS: 100
 RECEPTION: 100
 SECURITY: 100
 MAINTENANCE: 100

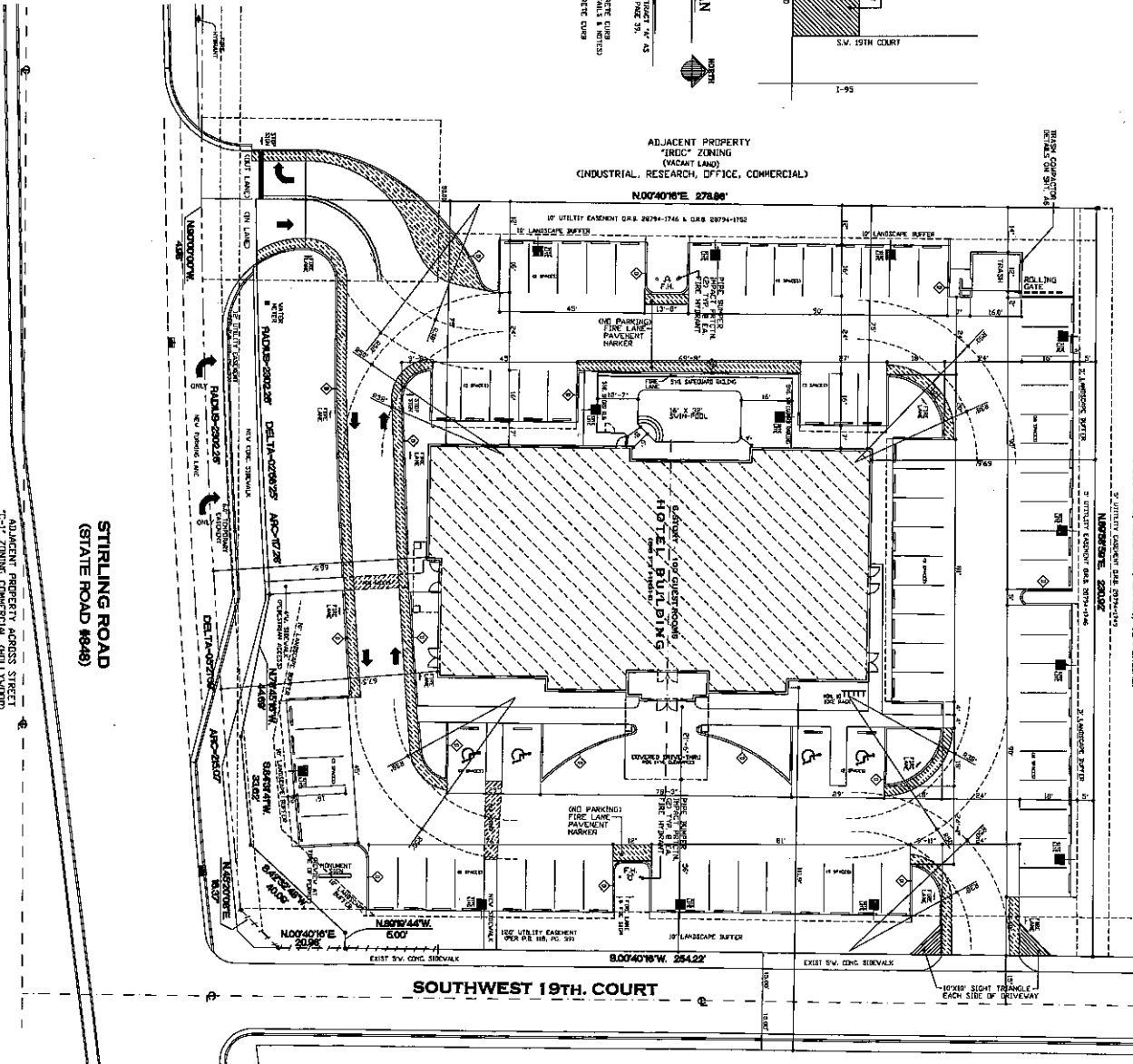

SITE PLAN
SCALE: 1" = 16'-0"

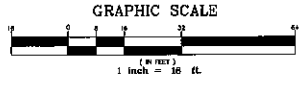

SHEET NO. 11 PROJECT NO. 100-100 DATE: 10/1/00	NEW 6 STORY HOTEL BUILDING COMFORT SUITES HOTEL STIRLING ROAD & SW 19TH COURT, DANIA BEACH, FLORIDA	TRACT A, LETO PLAT BROWARD COUNTY, FLORIDA	REVISIONS:	JAMES E. GILGENBACH ARCHITECTURE & PLANNING SUITE 107 NEWPORT COMMERCIAL CENTER 1238 E NEWPORT CENTER DR DEERFIELD BEACH FLORIDA 33442 (954) 426-1852	